

EMBO Practical Course

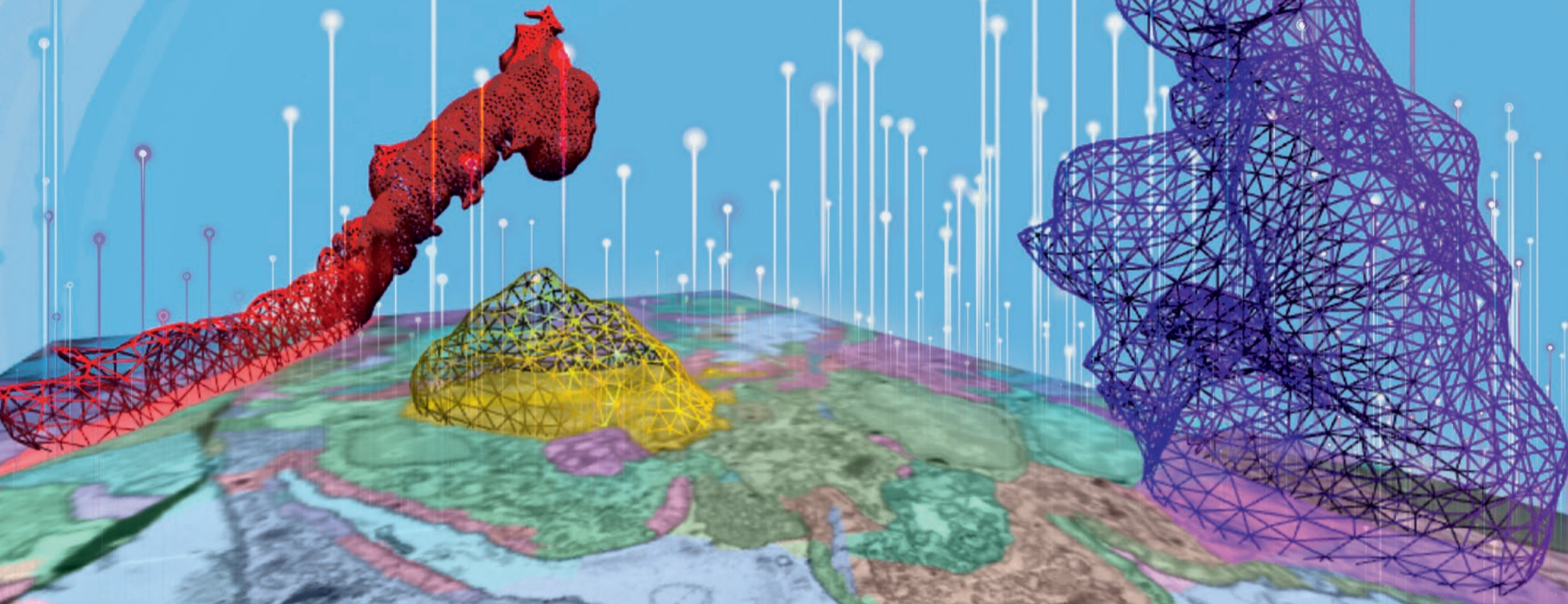

Advanced methods in bioimage analysis

SPEAKERS, TRAINERS, AND STAFF

Alex Bateman

EMBL-EBI Hinxton, UK

John Bogovic

Janelia Research Campus, USA

Paulo Czarnewski

National Bioinformatics Infrastructure Sweden and SciLifeLab, Sweden

Estibaliz Gómez de Mariscal

Instituto Gulbenkian de Ciência, Portugal

Robert Haase

Max Planck Institute of Molecular Cell Biology and Genetics, Germany

Anna Klemm

SciLifeLab & Uppsala University, Sweden

Anna Kreshuk

EMBL Heidelberg, Germany

David Legland

INRA, France

Mackenzie Mathis

EPFL, Switzerland

Kota Miura

Freelance Image Analyst, Japan

Josh Moore

Open Microscopy Environment/University of Dundee, UK, UK

Perrine Paul-Gilloteaux

University of Nantes, France

Tobias Pietzsch

International Center for Computational Logic, Germany

Fabian Theis

Helmholtz Zentrum München, Germany

Virginie Uhlmann

EMBL-EBI Hinxton, UK

Carolina Whaelby

SciLifeLab & Uppsala University, Sweden

ORGANISERS

Ignacio Arganda-Carreras

University of the Basque Country, Spain

Anna Klemm

SciLifeLab & Uppsala University, Sweden

Perrine Paul-Gilloteaux

University of Nantes, France

Christian Tischer

EMBL Heidelberg, Germany

10–15 Sep 2023

EMBL Advanced Training Centre
Heidelberg | Germany

ONLINE REGISTRATION ONLY

s.embl.org/bia23-01

APPLICATION DEADLINE

18 June 2023

CONTACT

European Molecular Biology Laboratory
events@embl.de

#EMBOBioImage

Co-funded by the EMBL Corporate Partnership Programme

www.embl.org